POLKA DER SCHWARZEN HUSAREN

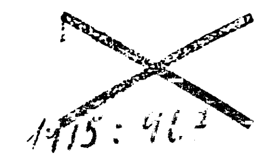
für das Pianoforte

componirt von

HEINRICH NITSCHMANN.
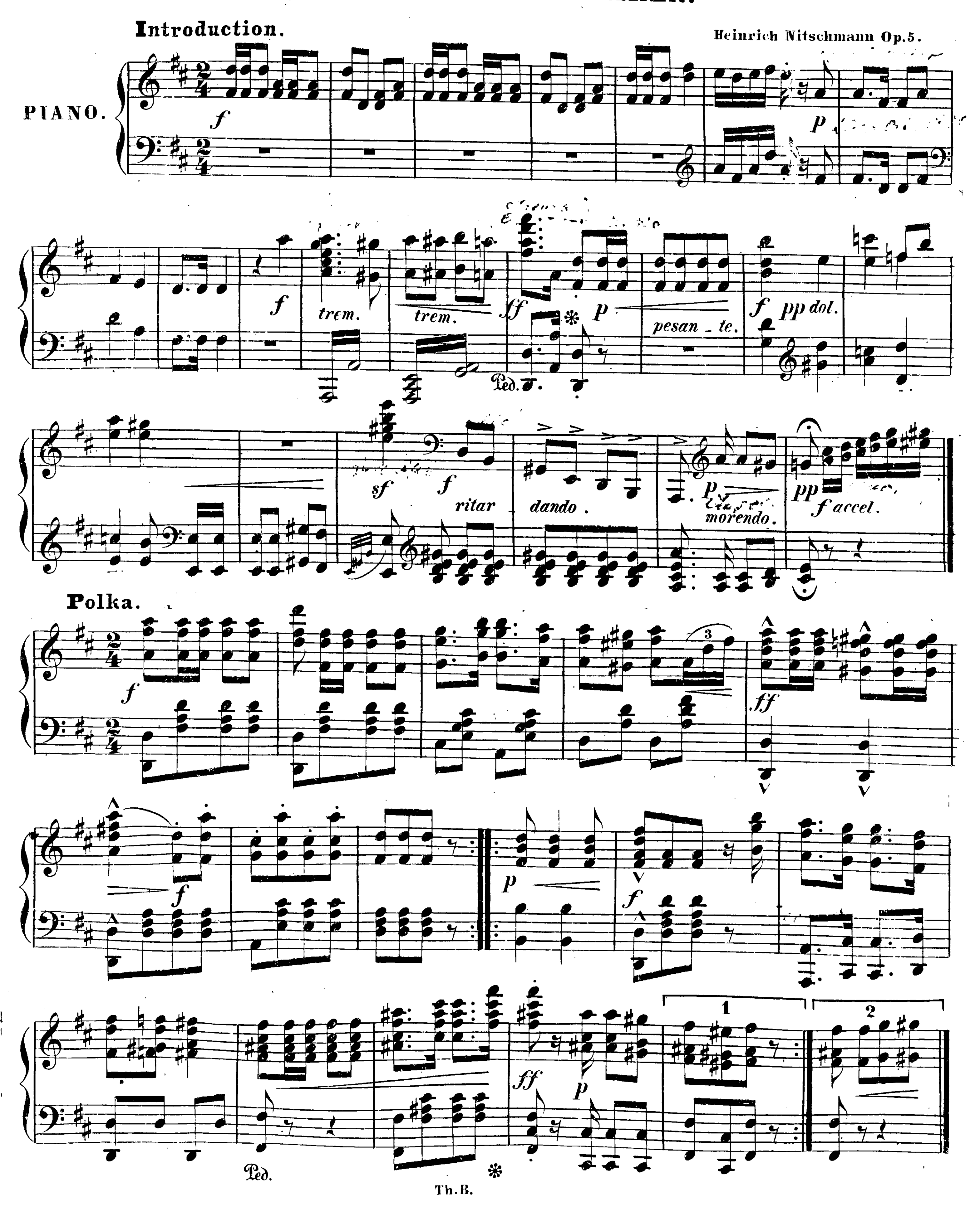
Op. 5. Pr. 7½ Sgr.
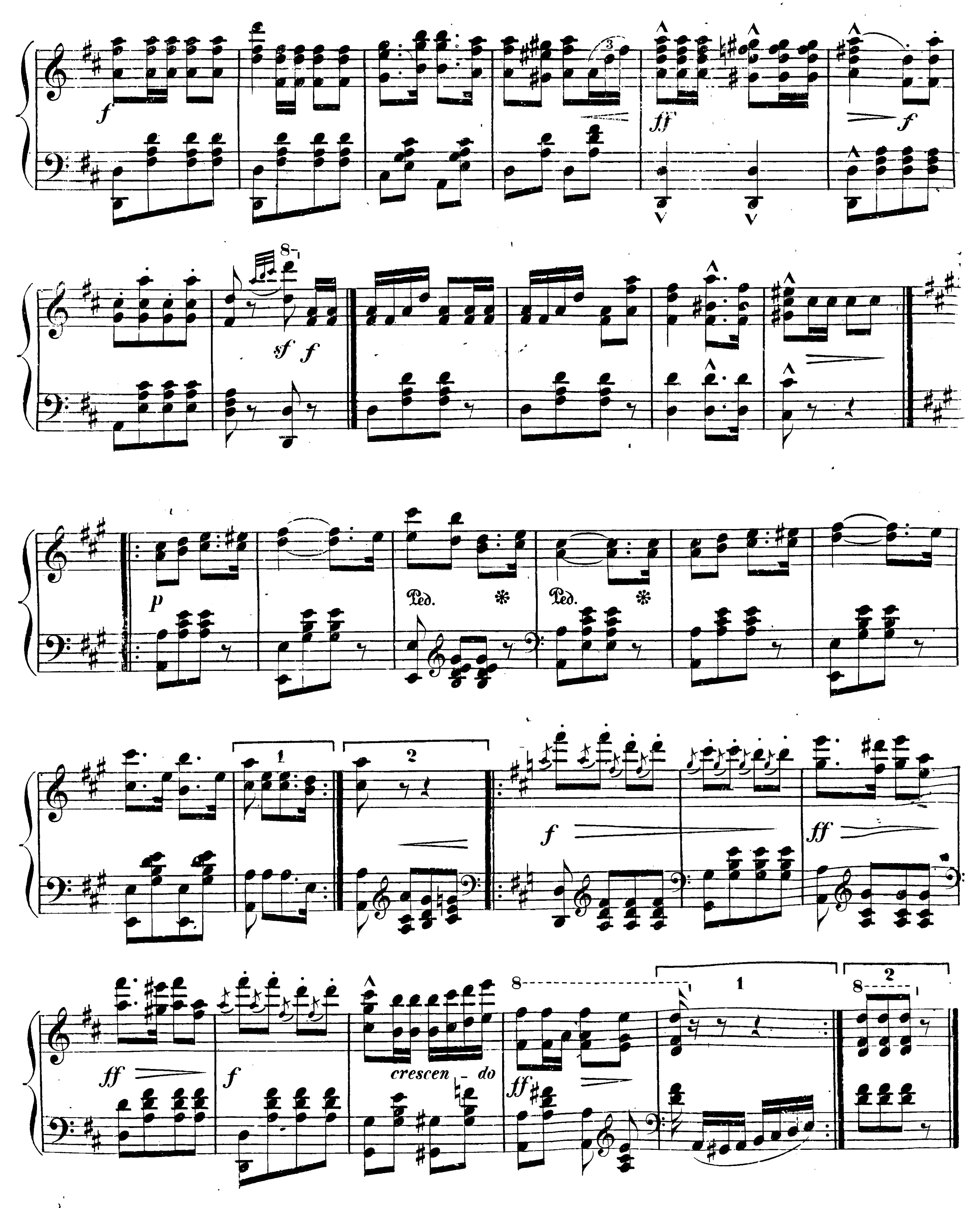
DANZIG bei THEODOR BERTLING.
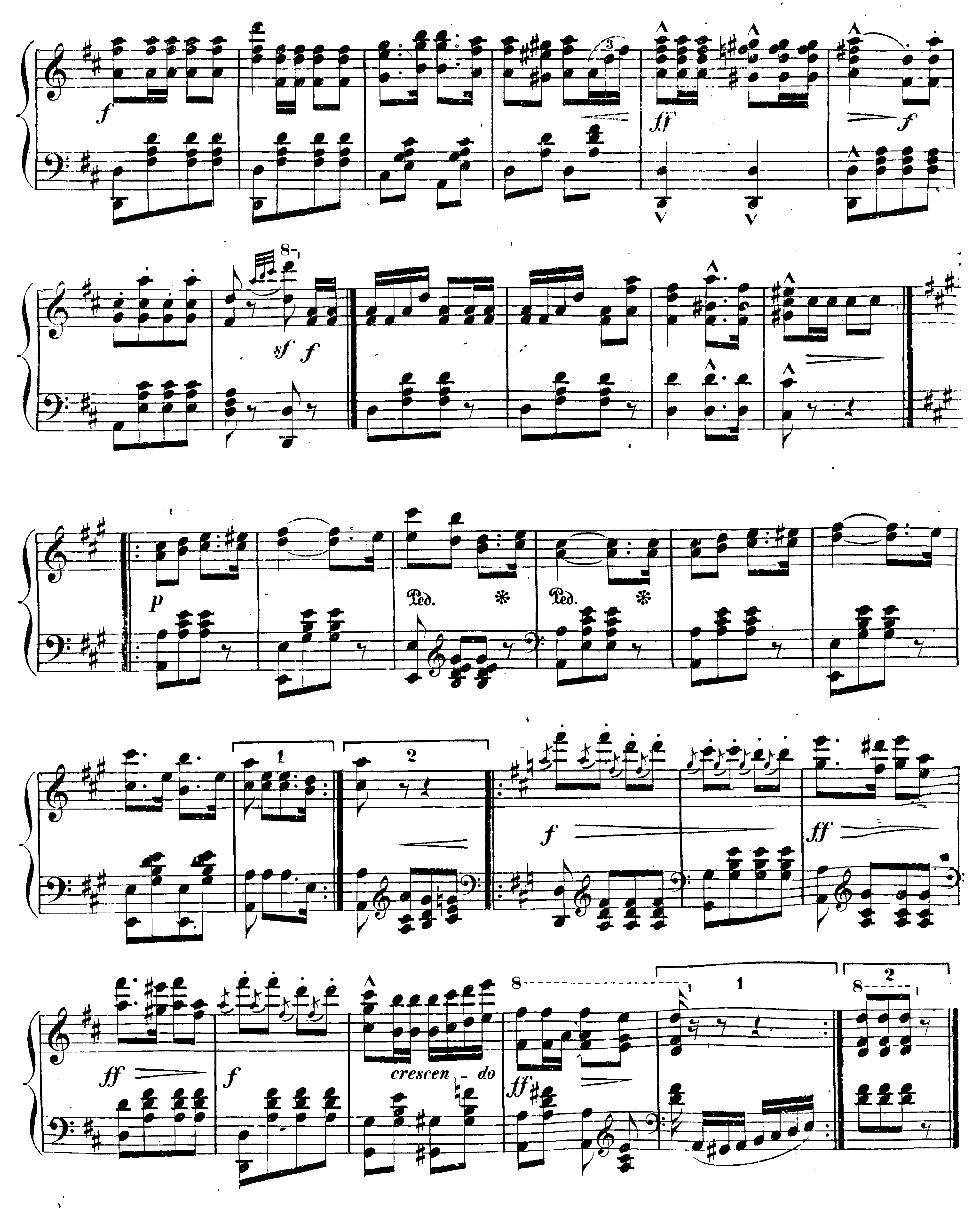


POLKA

DER SCHWARZEN HUSAREN.




f
ff
f
sf f
p
Ped.
Ped.
1
2
f
ff
ff
f
crescen - do
ff
8
1
2


f
ff
f
sf
f
p
Ped.
Ped.
1
2
f
ff
ff
f
crescen - do
ff
8
1
2